

**NOTICE!!**

**These documents have been scanned!**

**Do not place un-scanned documents beneath this notice!**

**Do not remove this notice from this file!**

GPO Jacket No. 560-102  
Print Order 61540  
Rise Business Services, LLC  
Job=AZ15 7/11/2019



Box Number= AZ15154



Claim Begin-End: AMC452212-AMC452212

**1 Initial Receipt**



AZ15154-19

AMC451761-AMC452292

**United States Department of the Interior**  
**Bureau of Land Management**  
 DIV OF LANDS, MINRLS & ENERGY  
 ONE N CENTRAL AVE  
 PHOENIX, AZ 85004 -4427  
 Phone: 602-417-9200

Receipt

No: 4255420

<b>Transaction #:</b> 4370963	
<b>Date of Transaction:</b> 09/04/2018	
CUSTOMER:	
	M ZAPP 2108 W VINEYARD PLAINS DR SAN TAN VALLEY, AZ 85142-6379 US

**ENTERED**  
 SEP 11 2018  
 BY: R. Am

LINE #	QTY	DESCRIPTION	REMARKS	UNIT PRICE	TOTAL
1	1.00	LOCATABLE MINERALS / MINING CLAIMS-NEW, UNADJUD, ONE OR MORE AUTH NOS / NEW MINING CLAIM PROCESSING FEE <b>CASES: AMC452212/\$20.00</b>		- n/a -	20.00
2	1.00	LOCATABLE MINERALS / MINING CLAIMS-NEW, UNADJUD, ONE OR MORE AUTH NOS / NEW MINING CLAIMS LOCATION FEE <b>CASES: AMC452212/\$37.00</b>		- n/a -	37.00
3	1.00	LOCATABLE MINERALS / MINING CLAIMS-NEW, UNADJUD, ONE OR MORE AUTH NOS / NEW MINING CLAIMS MAINTENANCE FEE <b>CASES: AMC452212/\$155.00</b>		- n/a -	155.00
<b>TOTAL:</b>					<b>\$212.00</b>

PAYMENT INFORMATION			
NOTE: Items will appear on credit card statement as "Bureau of Land Mgmt CO".			
1	AMOUNT:	212.00	POSTMARKED: N/A
	TYPE:	CREDIT CARD	RECEIVED: 09/04/2018
	NAME:	ZAPP, M 2108 W VINEYARD PLAINS DR SAN TAN VALLEY AZ 85142-6379 US	
	CARD NO:	XXXXXXXXXXXX1058	AUTH CODE: 08536Z
	NAME ON CARD:	MICHAEL J ZAPP	
	SIGNATURE:		

**NOTICE!!**

**These documents have been scanned!**

**Do not place un-scanned documents beneath this notice!**

**Do not remove this notice from this file!**

GPO Jacket No. 560-102  
Print Order 61540  
Rise Business Services, LLC  
Job=AZ15 7/11/2019



Box Number= AZ15154



Claim Begin-End: AMC452212-AMC452212

**2 Correspondence**



AZ15154-19

AMC451761-AMC452292

**NO  
DOCUMENTS  
FOUND**

NO DOCUMENTS FOUND  
NO DOCUMENTS FOUND

**NOTICE!!**

**These documents have been scanned!**

**Do not place un-scanned documents beneath this notice!**

**Do not remove this notice from this file!**

GPO Jacket No. 560-102  
Print Order 61540  
Rise Business Services, LLC  
Job=AZ15 7/11/2019



Box Number= AZ15154



Claim Begin-End: AMC452212-AMC452212

**3 Transfers**



AZ15154-19

AMC451761-AMC452292

**NO  
DOCUMENTS  
FOUND**

NO DOCUMENTS FOUND  
NO DOCUMENTS FOUND

**NOTICE!!**

**These documents have been scanned!**

**Do not place un-scanned documents beneath this notice!**

**Do not remove this notice from this file!**

GPO Jacket No. 560-102  
Print Order 61540  
Rise Business Services, LLC  
Job=AZ15 7/11/2019



Box Number= AZ15154



Claim Begin-End: AMC452212-AMC452212

**4 Annual Filings**



AZ15154-19

AMC451761-AMC452292

DEPARTMENT OF THE INTERIOR  
BUREAU OF LAND MANAGEMENT  
MINING CLAIMS

Run Date/Time: 7/11/2019

MC Maintenance Fees Paid Through the BLM Pay Portal  
(by Date Paid)

Page 56 Of 61

**CBS Receipt: 4486334**

Printed For Lead File # AMC452212

Agency Tracking ID: 1560914185

Assessment Year: 2020

Number of BLM Serial Nr: 1

Paid On: 6/19/2019

Total Amount Paid: \$155.00

Claim Name	BLM Serial No	Lead File No	Amount Paid
TEAR DROP	AMC452212	AMC452212	\$155.00



**United States Department of the Interior  
Bureau of Land Management  
BUSINESS & SUPPORT SVCS DIV  
ONE N CENTRAL AVE SUITE 800  
PHOENIX, AZ 85004 -4427  
Phone: 602-417-9200**

Receipt

No: 4486334

<b>Transaction #:</b> 4606429	
<b>Date of Transaction:</b> 06/18/2019	
<b>CUSTOMER:</b>	
MICHAEL J ZAPP 2108 W VINEYARD PLAINS DR SAN TAN VALLEY, AZ 85142 US	

LINE #	QTY	DESCRIPTION	REMARKS	UNIT PRICE	TOTAL
1	1.00	LOCATABLE MINERALS / MINING CLAIMS- NOT NEW-UNADJUD, ONE AUTH NO. ONLY / MINING CLAIM MONEY RECEIVED <b>CASES: AMC452212/\$155.00</b>		- n/a -	155.00
<b>TOTAL:</b>					<b>\$155.00</b>

PAYMENT INFORMATION					
NOTE: Items will appear on credit card statement as "BLM O Mining Claim".					
1	AMOUNT:	155.00	POSTMARKED:	N/A	
	TYPE:	CREDIT CARD	RECEIVED:	06/18/2019	
	NAME:	MICHAEL J ZAPP 2108 W VINEYARD PLAINS DR SAN TAN VALLEY AZ 85142 US			
	CARD NO:	XXXXXXXXXXXX7261	AUTH CODE:	081923	
	NAME ON CARD:	MICHAEL J ZAPP			
	SIGNATURE:	INTERNET			

REMARKS

This receipt was generated by the automated BLM Collections and Billing System and is a paper representation of a portion of the official electronic record contained therein.

**NOTICE OF INTENTION TO HOLD MINING CLAIMS/SITES**

When Recorded Return Document to:

MICHAEL J. ZAPP  
2108 W VINEYARD PLAINS DR  
SAN TAN VALLEY, AZ 85142

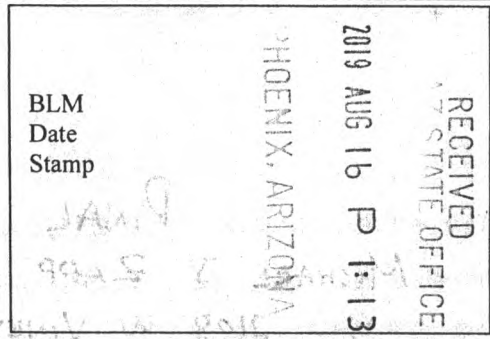

BLM  
Date  
Stamp

Check here if this is a change of address.

Telephone: 602-618-9959

E-mail Address: DULUTHIAN25.ZAPP@GMAIL.COM

I (We) intend to hold the claims(s) and/or site(s) listed below for the calendar year 2019, and I (We) have filed or will file a Notice of Intent to Hold in the county where the claim (s) is located.

Reason for filing a Notice of Intent to Hold instead of an assessment work filing (check one):

- Maintenance fee was paid to maintain claim(s) during this assessment year.
- Mill or tunnel sites.
- Claim(s) was located during the current assessment year.
- BLM has deferred assessment work (attach copy of decision granting deferment, or pending petition for deferment including date petition was filed.)

Line No.	AMC NUMBER	CLAIM/SITE NAME	COUNTY RECORDER DATA (If available)	TWP	RNG	SEC
1	452212	TEAR DROP	GILA	1 S	15 E	24
2						
3						
4						
5						
6						
7						
8						
9						
10						

NOTICE OF INTENTION TO HOLD MINING CLAIMS/SITES  
page 2

RECEIVED  
STATE OFFICE  
2019 AUG 16 P 1:13  
PHOENIX, ARIZONA  
BLM  
Date  
Stamp

1. State of Arizona, County of PINAL

2. I (Name) MICHAEL J. ZAPP

3. Reside at (Address) 2108 W VINEYARD PLAINS DR

City SAN TAN VALLEY County PINAL State AZ Zip 85142 being duly sworn, depose and say that I am a citizen of the United States, more than eighteen years of age, that all of the facts set forth in this notice, subject to the provisions and penalties of 18 U.S.C. 1001 pertaining to the filing of false, fictitious, or fraudulent statements with the United States, are true and correct according to the best of my knowledge, information and belief.

4. Owner's name and address (If not shown in Items 1-3 above). \_\_\_\_\_

5. Dated: 8-16-19 Signature: Michael J Zapp

Bureau of Land Management  
Arizona State Office  
[www.blm.gov/az](http://www.blm.gov/az)

No. of Claims: 1 x \$15 \$15.  
Check No: cash Init. etc  
Receipt No.: 4534621  
For BLM Use Only

**United States Department of the Interior**  
**Bureau of Land Management**  
 DIV OF LANDS, MINRLS & ENERGY  
 ONE N CENTRAL AVE  
 PHOENIX, AZ 85004 -4427  
 Phone: 602-417-9200

Receipt

No: 4534621

<b>Transaction #:</b> 4655524	
<b>Date of Transaction:</b> 08/16/2019	
<b>CUSTOMER:</b>	
MICHAEL ZAPP 2108 W VINEYARD PLAINS DR SAN TAN VALLEY, AZ 85142-6379 US	

LINE #	QTY	DESCRIPTION	REMARKS	UNIT PRICE	TOTAL
1	1.00	LOCATABLE MINERALS / MINING CLAIMS-NOT NEW-UNADJUD, ONE AUTH NO. ONLY / MINING CLAIM MONEY RECEIVED <b>CASES: AMC452212/\$25.00</b>	ADD'L 2020 MAINT FEES & 2019 NOI HOLD (1)	- n/a -	25.00
<b>TOTAL:</b>					<b>\$25.00</b>

PAYMENT INFORMATION			
1	AMOUNT:	25.00	POSTMARKED: N/A
	TYPE:	CASH	RECEIVED: 08/16/2019
	NAME:	ZAPP, MICHAEL 2108 W VINEYARD PLAINS DR SAN TAN VALLEY AZ 85142-6379 US	

REMARKS

This receipt was generated by the automated BLM Collections and Billing System and is a paper representation of a portion of the official electronic record contained therein.

**NOTICE!!**

**These documents have been scanned!**

**Do not place un-scanned documents beneath this notice!**

**Do not remove this notice from this file!**

GPO Jacket No. 560-102  
Print Order 61540  
Rise Business Services, LLC  
Job=AZ15 7/11/2019



Box Number= AZ15154



Claim Begin-End: AMC452212-AMC452212

**5 Miscellaneous**



AZ15154-19

AMC451761-AMC452292

**NO  
DOCUMENTS  
FOUND**

NO DOCUMENTS FOUND  
NO DOCUMENTS FOUND

**NOTICE!!**

**These documents have been scanned!**

**Do not place un-scanned documents beneath this notice!**

**Do not remove this notice from this file!**

GPO Jacket No. 560-102  
Print Order 61540  
Rise Business Services, LLC  
Job=AZ15 7/11/2019



Box Number= AZ15154



Claim Begin-End: AMC452212-AMC452212

**6 Location Notices-Amendments and Supporting Documents**



AZ15154-19

AMC451761-AMC452292

# MINING CLAIM STATUS REPORT

Data Entered: 9/11/18

MTP Checked By: 9/11/18 Ram

GEO Checked By: 9/11/18 Ram

LEAD SERIAL NUMBER: AMC 452212 thru AMC         

**NUMBER OF CLAIMS & TYPE:**

- LODE
- 1   PLACER
- ASSOCIATION PLACER
- MILL SITE
- TUNNEL SITE

**CHARGES:**

Processing Fee @ \$20 =	\$	<u>20</u>
Location Fee @ \$37 =	\$	<u>37</u>
Maintenance Fee @ \$155 =	\$	<u>155</u>
Add'l Maint Fee for Assoc Placer =	\$	<u>        </u>
<b>SUBTOTAL</b>	\$	<u>212</u>
Other Fees	\$	<u>        </u>
Other Fees	\$	<u>        </u>
<b>TOTAL</b>	\$	<u>        </u>

TOTAL ACREAGE: 20 Per Claim  
(Placer Only)

NUMBER OF LOCATORS: 1

DOCUMENTS RECEIVED VIA: Over-the-Counter  Mail  TIMELY FILED: Yes  No

LEGAL DESCRIPTION:

T	<u>15</u>	R	<u>15 E</u>	SEC	<u>24</u>
T	<u>15</u>	R	<u>16 E</u>	SEC	<u>19</u>
T		R		SEC	
T		R		SEC	
T		R		SEC	

BLM  FOREST SERVICE  TONTO NATIONAL SUBJ TO PL 359: Yes  No   
WILDERNESS AREA

SPLIT ESTATE: N/A  SX  PX  OTHER   
SRHA  Was proper Notice filed if located on SHRA Land? Yes  No

RECONVEYED MINERALS ON BLM LAND REQUIRE OPENING ORDER FROM 1944 TO 1993:  
Open to Entry On          N/A

COMMENTS/STATUS: VOID  PARTIALLY VOID  PVT MINERALS  WITHDRAWN LANDS   
OTHER

Claimant acknowledges that portions of the following claim(s) site(s) may be void or voidable.

Printed Name of Claimant          Signature of Claimant         

\*\*\*\*\*FINAL ADJUDICATION\*\*\*\*\*

DATE          INITIALS         

ANC152212



LOCATION NOTICE FOR PLACER MINING CLAIM

Amendment BLM Serial # \_\_\_\_\_

NOTICE IS HEREBY GIVEN that the TEAR DROP  
\_\_\_\_\_ placer mining claim has been located by  
MICHAEL ZAPP whose current mailing  
address is 2108 W VINEYARD PLAINS DR  
SAN TAN VALLEY , AZ 85142

RECEIVED  
BLM AZ STATE OFFICE  
2018 SEP - 4 P 2:06  
PHOENIX, ARIZONA

BLM  
Date  
Stamp

The general course of this claim is West To East and it is situated in Gila  
County, Arizona. This claim is 1320 feet in length and 660 feet in width.

20 Total Claim Acreage. This claim runs from the location monument on which this location notice is  
posted at the NW corner of the claim approximately 1320 feet in a EAST direction to the  
EAST end line and 660 feet in a SOUTH direction to the SOUTH end line. This claim is  
marked by four monuments, one at each corner of the claim.

The location monument on which this notice is posted is situated within Section 24, Township  
1 SOUTH, Range 15 EAST, Gila Salt River Base and Meridian, Arizona. This claim encompasses  
portions of the following legal subdivision(s) if located by legal subdivision or the following quarter section(s),  
section(s), Township(s) and Range(s) E 1/2 N 1/2 NE 1/4 SE 1/4 S24 T1S R15E and the  
W 1/2 N 1/2 NW 1/4 SW 1/4 S19 T1S R16E, Gila Salt River Base and Meridian, Arizona.

The locality of this claim with reference to some natural object or permanent monument and additional information  
(if any) concerning its locality are as follows: NW Corner Post is Approx 2686 Feet South and 660 Feet West  
Of The USGS Common Corner Marker Sections 13,18 ,24, 19-- NW Corner Post is Located in Section 24

\_\_\_\_\_ The above information is shown on the attached map.

DATED AND POSTED on the ground this 01 day of SEPTEMBER, 2018.

LOCATOR(s)  AGENT

Print Name(s) MICHAEL ZAPP

Signature(s) Michael Zapp

Form MCF102  
Revised July 2014

AN0452212

NE CORNER 33.331544 , -110.755467 (33°19'53.56"N , 110°45'19.68"W)  
 NW CORNER 33.331545 , -110.759791 (33°19'53.56"N , 110°45'35.25"W)  
 SE CORNER 33.329685 , -110.755468 (33°19'46.87"N , 110°45'19.68"W)  
 SW CORNER 33.329677 , -110.759791 ( 33°19'46.84"N , 110°45'35.25"W)

**MINING CLAIM MAP**

X = Common Corner  
 Sections: 13, 18, 24, 19

Lode ( ) Placer (X)  
 Millsite ( )

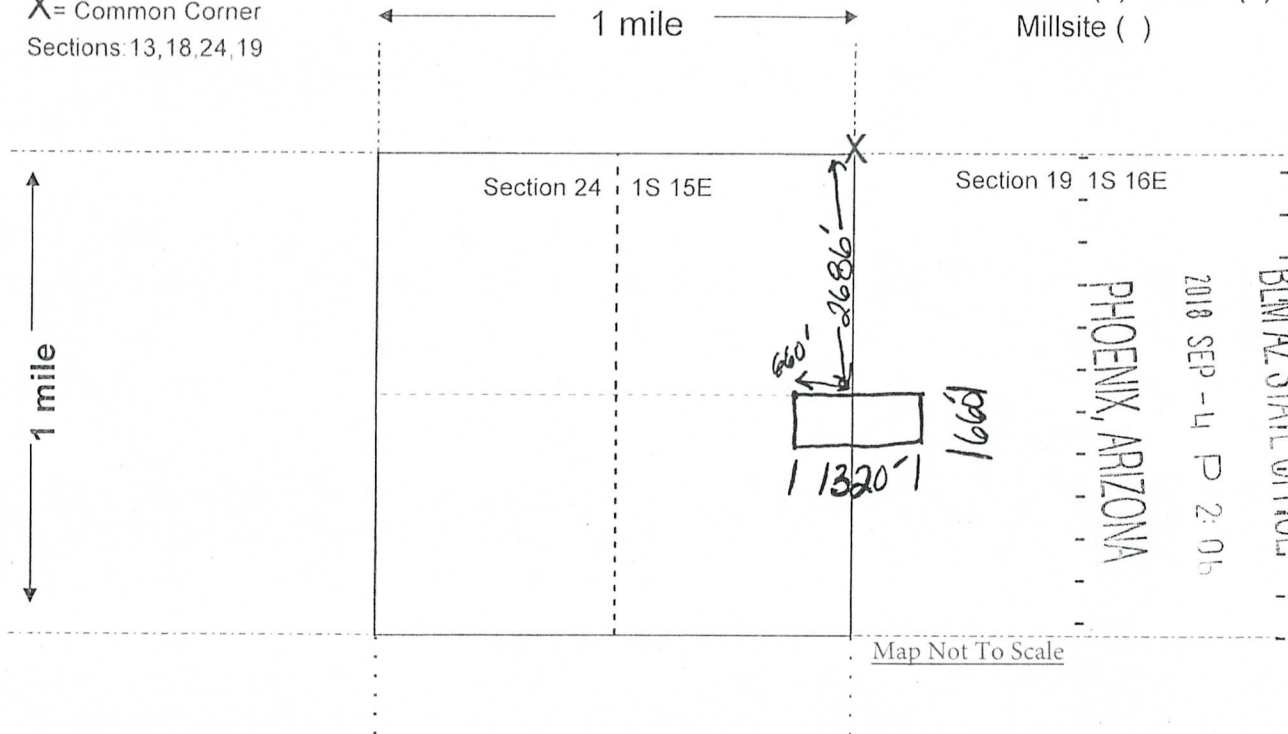

RECEIVED  
 BLM AZ STATE OFFICE  
 2018 SEP - 4 P 2:06  
 PHOENIX, ARIZONA

Scale: 1" = 2000 feet



1. The above map depicts the TEAR DROP mining claim, which is located in Section (s) 24, Township 1 South, Range 15 East, Gila and Salt River Base and Meridian, \_\_\_\_\_ County, Arizona. Total claim acreage is 20

2. The type of corner and location monuments used are as follows: 2" PVC Pipe with cemented caps over steel T post set 12" into the ground with metal ID tags attached to identify claim corners.

3. The bearings and distances in degrees and feet between claim corners and to a public land survey monument are as depicted on the map.

4. If the claim is a placer or millsite claim with exterior limits conforming to legal subdivisions of the public survey, provide a legal description of the claim E1/2 N1/2 NE1/4 SE1/4 S24 T1S R15E and the W1/2 N1/2 NW1/4 SW1/4 S19 T1S R16E GSRM in Gila County, Arizona

Form MCF100a  
 Revised July 2014

This form is available from the Arizona Geology Survey and may be reproduced.

AMC 452212



# LR2000 Internal

## CR Geographic Report with Land

[Download User Guide \(pdf\)](#)

**Purpose:** This report produces a geographic listing of case information based on retrieval by Meridian/Township/Range. This report format will display the case type, case disposition, meridian, township, range, section, survey type, survey number, surface management agency, pending actions, serial number, and total case acres.



### No Results

The specified criteria didn't result in any data. This is often caused by applying filters and/or selection steps that are too restrictive or that contain incorrect values. Please check your analysis filters and selection steps, and try again. The filters or selection steps currently being applied are shown below.

#### Filters

Disposition is equal to **AUTHORIZED, CANCELLED, EXPIRED, PENDING, REJECTED, RELINQUISHED, WITHDRAWN**

**and** Geo State is equal to **AZ**

**and** Meridian Township Range Section is equal to **14 0010S 0150E 024**

**and** Admin State is equal to **AZ**



